



Certificate of Analysis

CANNABUSINESS LABORATORIES, LLC

Customer:

CBZ Enterprises
938 Manchester St.
Lexington, KY 40508

Sample ID **260402005**
Order Number **CB260402003**
Sample Name **LMN-15T 033126A**

Received Date **4/2/2026**
Collection Date **4/1/2026**
COA Released **4/7/2026**
Comments

External Sample ID
Batch Number **033126A**

Product Type **Edible**
Sample Type **Edible**

CANNABINOID PROFILE (Product Size = 5.8 g)

| Analyte | LOQ (%) | % Weight | mg/g | mg/unit |
|--|---------|--------------|--------------|-----------------|
| CBC | 0.01 | 0.175 | 1.745 | 10.12 |
| CBD | 0.01 | 0.535 | 5.352 | 31.04 |
| CBDa | 0.01 | ND | ND | ND |
| CBDV | 0.01 | 0.011 | 0.112 | 0.65 |
| CBG | 0.01 | 0.184 | 1.836 | 10.65 |
| CBGa | 0.01 | ND | ND | ND |
| CBN | 0.01 | ND | ND | ND |
| d8-THC | 0.01 | ND | ND | ND |
| d9-THC | 0.01 | 0.288 | 2.885 | 16.73 |
| THCa | 0.01 | ND | ND | ND |
| THCV | 0.01 | ND | ND | ND |
| Total Cannabinoids | | 1.193 | 11.93 | 69.19 |
| Total Potential THC | | 0.288 | 2.885 | 16.73 |
| Total Potential CBD | | 0.535 | 5.352 | 31.04 |
| Total Potential CBG | | 0.184 | 1.836 | 10.65 |
| Ratio of Total Potential CBD to Total Potential THC | | | | 1.86 : 1 |
| Ratio of Total Potential CBG to Total Potential THC | | | | 0.64 : 1 |

SAMPLE IMAGE

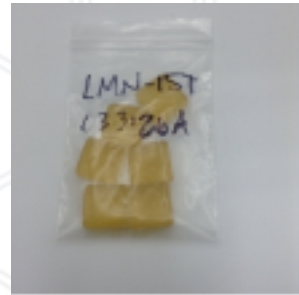

CANNABINOIDS % Weight

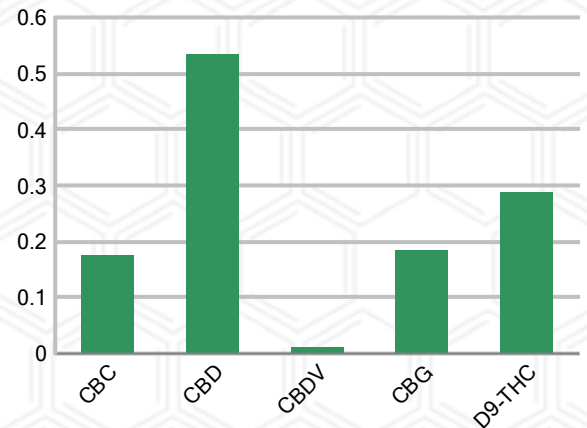

*Total Cannabinoids refers to the sum of all cannabinoids detected.

*Total Potential CBD = (0.877 x CBDa) + CBD. *Total Potential THC = (0.877 x THCa) + THC. *Total Potential CBG = (0.877 x CBGa) + CBG.

*Total Potential THC/CBD are calculated to take into account the loss of an acid group during decarboxylation.



J. Hobgood
Laboratory Manager

SIGNATURE

Jamie Hobgood

LABORATORY MANAGER

04/07/2026 4:12 PM

DATE

This product has been tested by CannaBusiness Laboratories using validated testing methodologies and a quality system. Values reported relate only to the product tested. CannaBusiness Laboratories makes no claims as to the efficacy, safety, or other risks associated with any detected or non-detected levels of any compounds reported herein. This Certificate shall not be reproduced except in full, without the written permission of CannaBusiness Laboratories. Photo is of sample received by the lab and may vary from final packaging. The results apply to the sample as received.



Certificate of Analysis

CANNABUSINESS LABORATORIES, LLC

Customer

CBZ Enterprises
938 Manchester St.
Lexington, KY 40508

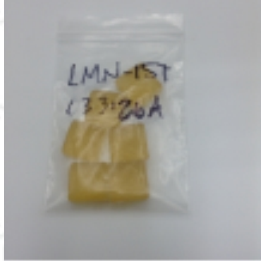

| Overall Batch Results | |
|-----------------------|--|
| Potency (mg/g) | |
| | |
| | |
| | |
| | |
| | |

Sample Name: LMN-15T 033126A
Sample ID: 260402005
Order Number: CB260402003
Product Type: Edible
Sample Type: Edible
Received Date: 04/02/2026
Batch Number: 033126A
Collection Date: 04/01/2026

COA released: 04/07/2026 4:12 PM

| Potency (mg/g) | | | |
|-------------------------|--------------------|---------------------------------------|--|
| Date Tested: 04/04/2026 | Method: CB-SOP-028 | Instrument: HPLC-PDA#1(HempAnalyzer4) | |

| Analyte | Result | Units | LOQ | LOD | Limits | Pass / Fail |
|---|--------|-------|-------|-----|--------|-------------|
| CBC (Cannabichromene) | 0.175 | % | 0.010 | | | |
| CBC (Cannabichromene) mg/g | 1.745 | mg/g | 0.100 | | | |
| CBD (Cannabidiol) | 0.535 | % | 0.010 | | | |
| CBD (Cannabidiol) mg/g | 5.352 | mg/g | 0.100 | | | |
| CBDa (Cannabidiolic Acid) | ND | % | 0.010 | | | |
| CBDa (Cannabidiolic Acid) mg/g | ND | mg/g | 0.100 | | | |
| CBDV (Cannabidivarin) | 0.011 | % | 0.010 | | | |
| CBDV (Cannabidivarin) mg/g | 0.112 | mg/g | 0.100 | | | |
| CBG (Cannabigerol) | 0.184 | % | 0.010 | | | |
| CBG (Cannabigerol) mg/g | 1.836 | mg/g | 0.100 | | | |
| CBGa (Cannabigerolic Acid) | ND | % | 0.010 | | | |
| CBGa (Cannabigerolic Acid) mg/g | ND | mg/g | 0.100 | | | |
| CBN (Cannabinol) | ND | % | 0.010 | | | |
| CBN (Cannabinol) mg/g | ND | mg/g | 0.100 | | | |
| D8-THC (D8-Tetrahydrocannabinol) | ND | % | 0.010 | | | |
| D8-THC (D8-Tetrahydrocannabinol) mg/g | ND | mg/g | 0.100 | | | |
| D9-THC (D9-Tetrahydrocannabinol) | 0.288 | % | 0.010 | | | |
| D9-THC (D9-Tetrahydrocannabinol) mg/g | 2.885 | mg/g | 0.100 | | | |
| THCa (Tetrahydrocannabinolic Acid) | ND | % | 0.010 | | | |
| THCa (Tetrahydrocannabinolic Acid) mg/g | ND | mg/g | 0.100 | | | |
| THCV (Tetrahydrocannabivarin) | ND | % | 0.010 | | | |
| THCV (Tetrahydrocannabivarin) mg/g | ND | mg/g | 0.100 | | | |



J. Hobgood
Laboratory Manager

SIGNATURE

Jamie Hobgood

04/07/2026 4:12 PM

DATE

M of U = Measurement, NT = Not tested, ND = Not detected; LOQ = Limit of Quantitation; <LOQ = Detected; >ULOL = Above upper limit of linearity; CFU/g = Colony forming units per 1 gram; TNTC = Too numerous to count

This product has been tested by CannaBusiness Laboratories using validated testing methodologies and a quality system. Values reported relate only to the product tested. CannaBusiness Laboratories makes no claims as to the efficacy, safety, or other risks associated with any detected or non-detected levels of any compounds reported herein. This Certificate shall not be reproduced except in full, without the written permission of CannaBusiness Laboratories. Photo is of sample received by the lab and may vary from final packaging. The results apply to the sample as received.